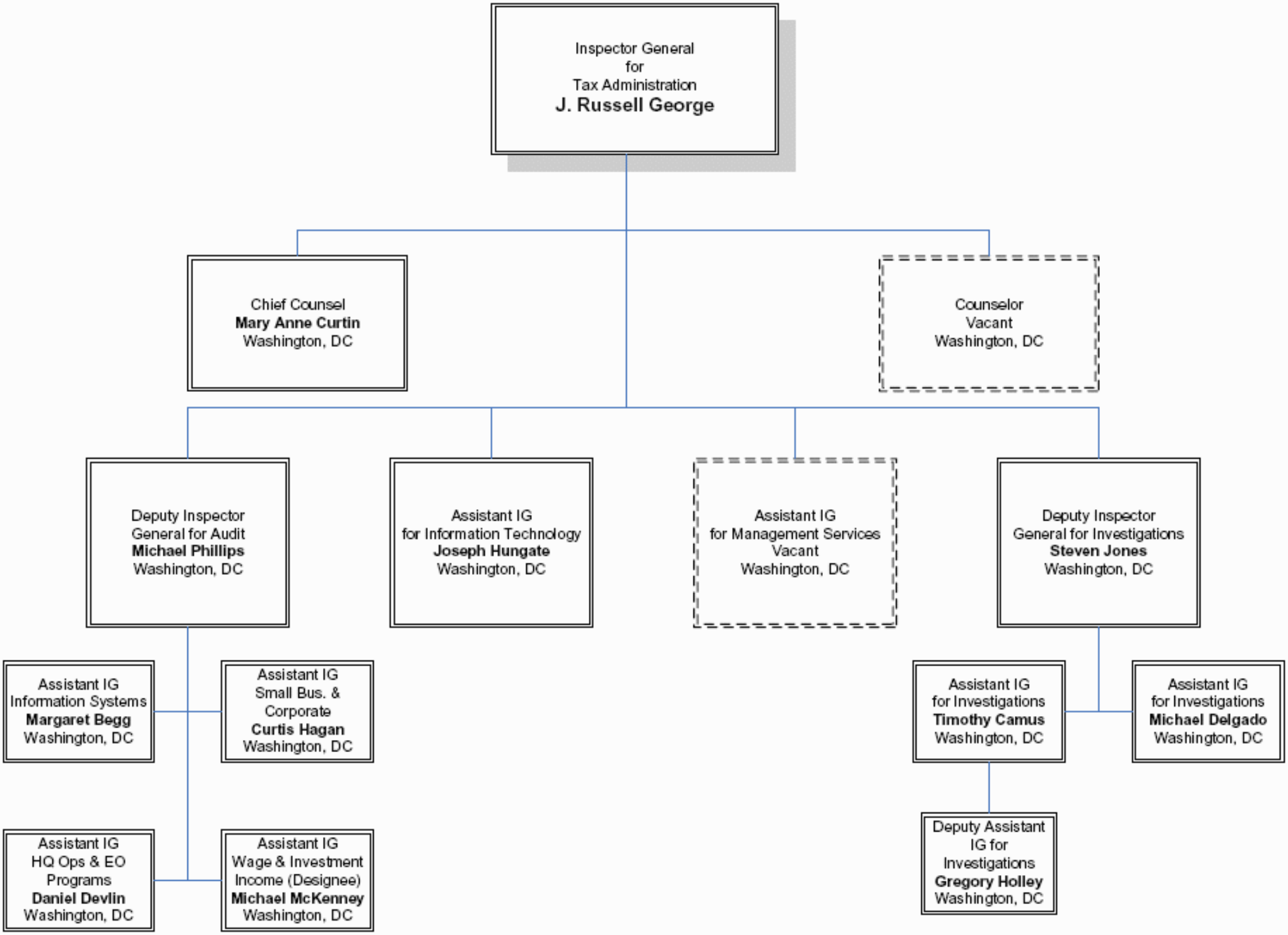
Inspector General
for
Tax Administration
J. Russell George
Chief Counsel
Mary Anne Curtin
Washington, DC
Counselor
Vacant
Washington, DC
Deputy Inspector
General for Audit
Michael Phillips
Washington, DC
Assistant IG
for Information Technology
Joseph Hungate
Washington, DC
Assistant IG
for Management Services
Vacant
Washington, DC
Deputy Inspector
General for Investigations
Steven Jones
Washington, DC
Assistant IG
Information Systems
Margaret Begg
Washington, DC
Assistant IG
Small Bus. &
Corporate
Curtis Hagan
Washington, DC
Assistant IG
HQ Ops & EO
Programs
Daniel Devlin
Washington, DC
Assistant IG
Wage & Investment
Income (Designee)
Michael McKenney
Washington, DC
Assistant IG
for Investigations
Timothy Camus
Washington, DC
Assistant IG
for Investigations
Michael Delgado
Washington, DC
Deputy Assistant
IG for
Investigations
Gregory Holley
Washington, DC