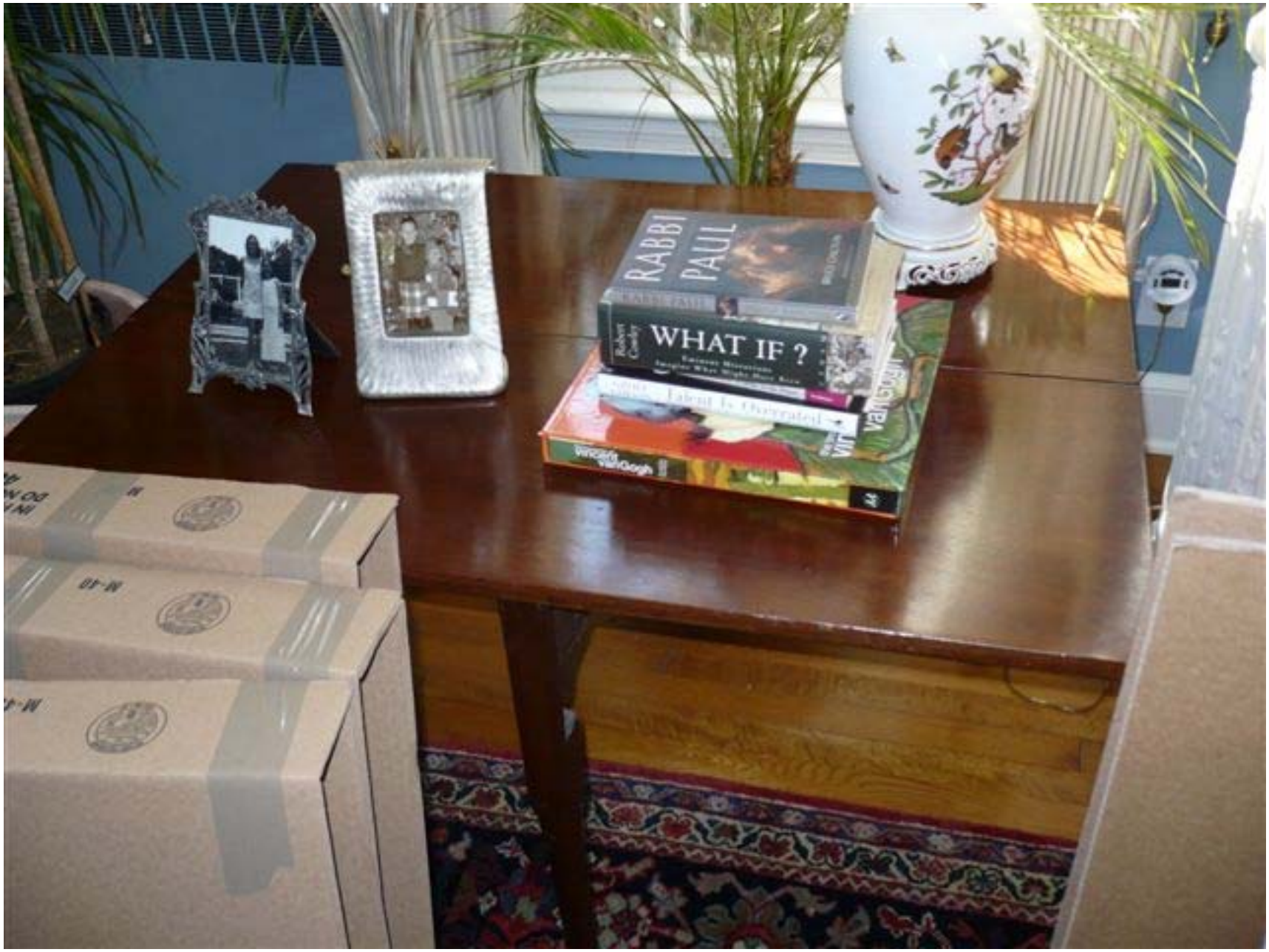
RABBI PAUL
WHAT IF ?
Talent Is Overrated
VanGogh

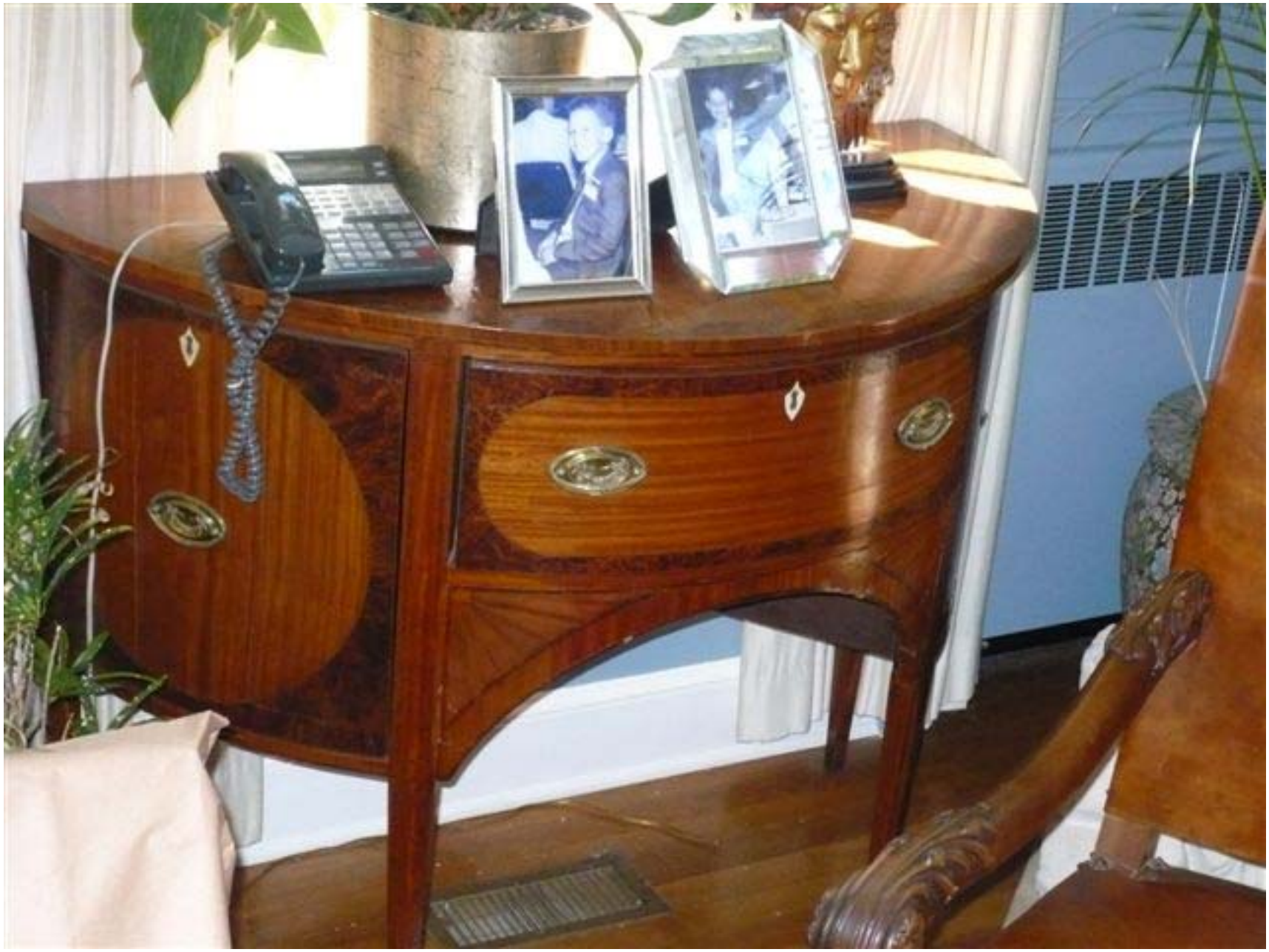

GLASS
HANDLE WITH CARE
DO NO

HANDLE
DO

10 11 02 A
10 11 01 A

HANDLE WITH CARE

18"
RAP

HANDLE WITH CARE